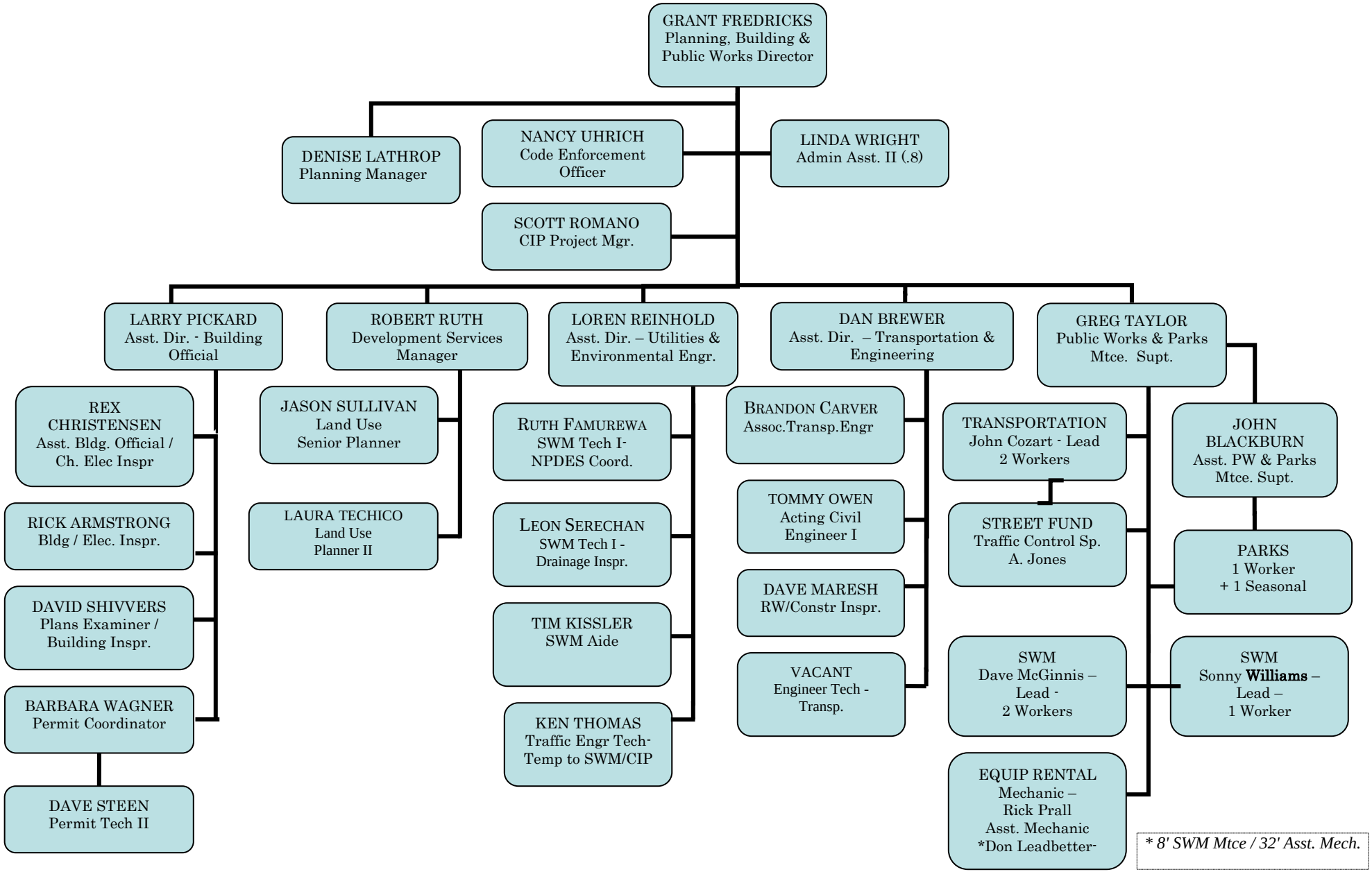DEPARTMENT OF PLANNING, BUILDING and PUBLIC WORKS
Effective October 10, 2011